

Esse Asoke

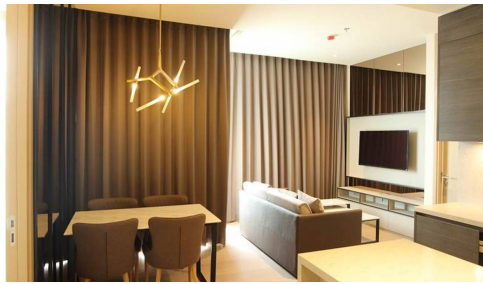

Seller Info

Name: MyThai Agent
First Name: MyThai
Last Name: Agent
Company Name: MyThai Property
Service Type: Buying or Selling
Mobile:
Phone: +1 (415) 800-2828
Website: <http://mythai.property>
Country: Thailand
ZIP code: 55444
Address: Landao
About me: I am the official MyThai Property website agent, feel free to contact me at any time!

Listing details

Common

Title: Esse Asoke
Property for: Rent
Price: ฿ 70,000.00
Rent time frame: Per month
Bedrooms: 2
Bathrooms: 2
Square Feet: 75 m2 ft
Posted: Feb 13, 2021

Location

City: Bangkok
District: Sukhumvit (Central)

Additional information

E-mail (import): info@findthaiproperty.com
Mobile (import): +66 (0) 800 844 727

Description: This is the cheapest 2 Bedroom Unit at The Esse Asoke! Modern Luxury Unit for Rent at the brand new Esse Asoke available for rent. Located on 27th Floor with Amazing View. Large Kitchen. The unit is Fully Furnished.with 2 large TVs, Washing

Machine, Dining Table and large sofa.

Esse Asoke is one of the latest new luxury projects in the high-demand and central hub location of... View more This is the cheapest 2 Bedroom Unit at The Esse Asoke! Modern Luxury Unit for Rent at the brand new Esse Asoke available for rent. Located on 27th Floor with Amazing View. Large Kitchen. The unit is Fully Furnished. with 2 large TVs, Washing Machine, Dining Table and large sofa.

Esse Asoke is one of the latest new luxury projects in the high-demand and central hub location of Asoke, Bangkok. This is among the most prime positions in the city due to Asoke being an important intersection for public transport where the MRT and BTS lines meet and joining Central Sukhumvit with the new Rama 9 CBD. Esse Asoke is only 500m from MRT Sukhumvit, and 750m from BTS Asoke. There is an outstanding range of facilities at Esse Asoke including: 1600m² garden, grand lobby, 33rd floor swimming pool, jacuzzi, kid's pool, fitness centre, 4 separate meeting rooms, super car parking, golf simulator, steam rooms, reading chamber, skyscraper deck, sculpture garden, and business centre with board rooms.

*2090*View less