

## Park 24

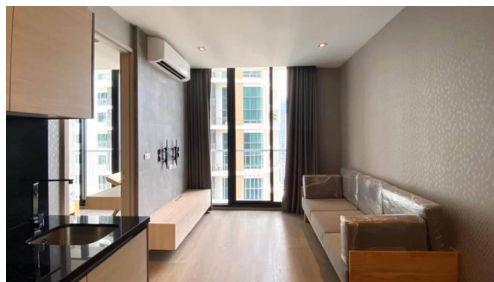

### Seller Info

Name: MyThai Agent  
First Name: MyThai  
Last Name: Agent  
Company: MyThai Property  
Name:  
Service Type: Buying or Selling  
Mobile:  
Phone: +1 (415) 800-2828  
Website: <http://mythai.property>  
Country: Thailand  
ZIP code: 55444  
Address: Landao  
About me: I am the official MyThai  
Property website agent, feel  
free to contact me at any time!

### Listing details

#### Common

Title: Park 24  
Property for: Rent  
Price: ฿ 40,000.00  
Rent time frame: Per month  
Bedrooms: 2  
Bathrooms: 1  
Square Feet: 55 m2 ft  
Posted: Sep 05, 2021

#### Location

City: Bangkok  
District: Sukhumvit (Central)

#### Additional information

E-mail (import): [info@findthaiproperty.com](mailto:info@findthaiproperty.com)  
Mobile (import): +66 (0) 800 844 727

Description: Reference Number: 3813  
2 Bedroom 1 Bathroom Unit at The Park 24  
Condominium in Phrom Phong available for Rent.  
55 m2. Located on 24th floor. Fully Furnished.  
There is Bathtub, Washing Machine, Refrigerator,

Microwave, Water heater, Built in Wardrobe and Dining Table. Balcony across Living Room and Bedroom.

There are great Facilities at The Park 24

Condominium such as Roof Top...View

moreReference Number: 3813

2 Bedroom 1 Bathroom Unit at The Park 24

Condominium in Phrom Phong available for Rent.

55 m2. Located on 24th floor. Fully Furnished.

There is Bathtub, Washing Machine, Refrigerator, Microwave, Water heater, Built in Wardrobe and Dining Table. Balcony across Living Room and Bedroom.

There are great Facilities at The Park 24

Condominium such as Roof Top Swimming Pool, Sauna, Gym, Luxury Lounge, Children Playroom, Boxing Room and Table Tennis Room.

Conveniently located on Sukhumvit Soi 24. Very close to world-class shopping mall Emporium with high-end restaurants and luxury shops, street food and medium-priced restaurants with cuisines from all over the world. Close to international Schools and Nurseries.

Located only 700m from Phrom Phong BTS Station

- Free Shuttle Bus from and to the station.

7-Eleven – 2 Minute walk

Tops Supermarket - 5 Minutes walk

K Village - 8 Minute walk

Emporium Shopping Mall - 8 Minutes walkView less