

Park Royal 2

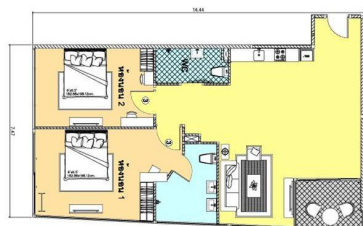

X04 P2-2B-B

Seller Info

Имя:	MyThai Agent
Имя:	MyThai
Фамилия:	Agent
Название компании:	MyThai Property
Тип объявления:	Покупка или продажа
Мобильный:	
Телефон:	+1 (415) 800-2828
Веб-сайт:	http://mythai.property
Страна:	Thailand
Почтовый индекс:	55444
Адрес:	Landao
Обо мне:	I am the official MyThai Property website agent, feel free to contact me at any time!

Listing details

Общее

Название:	Park Royal 2
Недвижимость для:	Продажи
Цена:	฿ 6,890,000.00
Спальни:	2
Ванные комнаты:	2
Площадь:	105 m2 ft
Опубликовано :	18.11.2020

Цены

Ценовая категория:	eyJxIjpw7InR5cGUiOiJTdHVkaW8gTWF4OilsInNpemUiOiI0M20yIiwicHJpY2UiOiIyOTkwMDAwfGN1cnJlbnN5X3RoYiJ9LCIzIjpw7InR5cGUiOiIeJlZCBNaW46Iiwic2l6ZSI6Ijg1bTliLCJwcmVjZSI6IjU1OTAwMDB8Y3VycmVuY3lfdGhiIn0sIjQiOnsidHlwZSI6IjEgQmVkaE1heDoiLCJzaXplIjoiODVtMiIsInByaWNIIjoiNTg5MDAwMHxjdXJyZW5jeV90aGIifSwiNiI6eyJ0eXBIIjoiMiBCZWQgTWluOiIsInNpemUiOiIeMDVtMiIsInByaWNIIjoiNjg5MDAwMHxjdXJyZW5jeV90aGIifSwiNyI6eyJ0eXBIIjoiMiBCZWQgTWF4OilsInNpemUiOiIeMDVtMiIsInByaWNIIjoiNzI5MDAwMHxjdXJyZW5jeV90aGIifX0=
--------------------	--

План оплаты

Сумма залога:	฿ 20,000.00
Contract Deposit:	20% (within 10 days)
Взносы:	Недоступно
Передача в собственность:	80%

Место нахождения

Город:	Паттайя
Район:	Pratumnak Hill

ДОПОЛНИТЕЛЬНАЯ ИНФОРМАЦИЯ

E-mail :	info@findthaiproperty.com
Mobile (import):	+66 (0) 800 844 727

Описание:

Luxury at your fingertips

Imagine waking up to unparalleled views of an exclusive tropical paradise. Envision hotel-style comfort complete with concierge services right where you live. Visualise lounging on a rooftop sundeck and bathing in an infinity pool. Realise 'luxury at your fingertips' at Park Royal 2.

Prime Location

Location, location, location is the mantra,... View moreLuxury at your fingertips

Imagine waking up to unparalleled views of an exclusive tropical paradise. Envision hotel-style comfort complete with concierge services right where you live. Visualise lounging on a rooftop sundeck and bathing in an infinity pool. Realise 'luxury at your fingertips' at Park Royal 2.

Prime Location

Location, location, location is the mantra, proverb, motto and basic consideration in any real estate purchase. With this in mind, Park Royal 2 will appeal to any savvy investor or potential home-owner by virtue of the spectacular setting of Pratumnak Hill.

Structural Innovation

Park Royal 2 has been designed to highlight the beauty of the local area, with the building being constructed using lightweight and transparent materials. With fewer concrete walls, green

reflective glass is employed from floor-to-ceiling to provide exceptional views as well as to allow the absorption of natural light and energy. View less